

**CLARK MOUNTAIN**

3 BR, 2 BATHS, 1 STORY, 2104 SQ. FT.

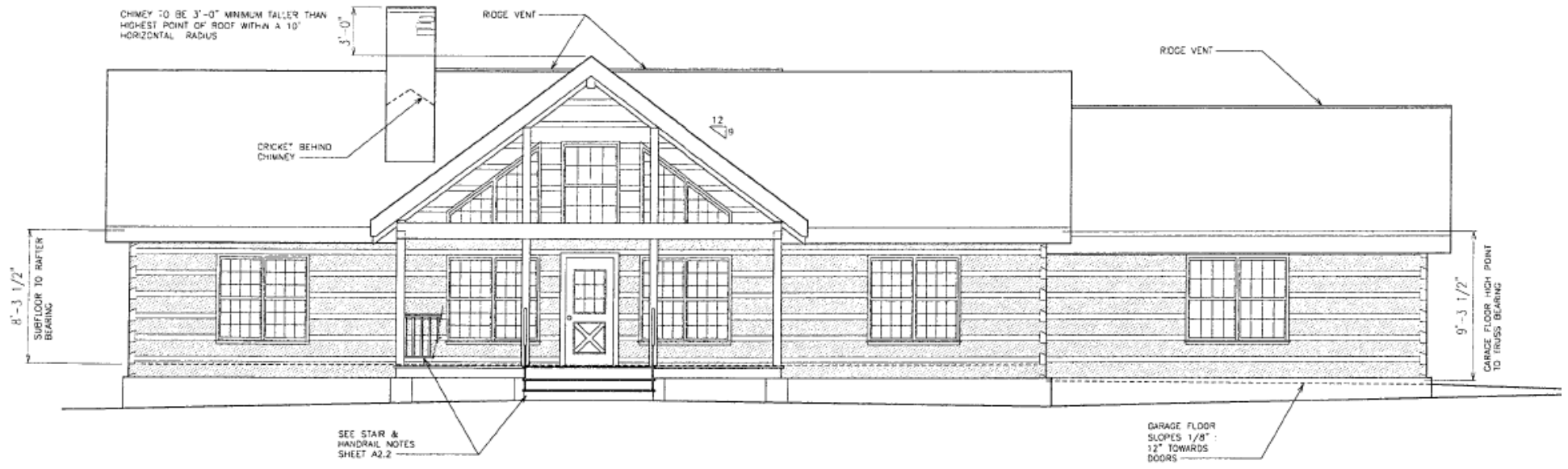

<b>1</b>	<b>FRONT ELEVATION</b> 1/8" = 1'-0"
----------	--

Clark Mountain

Appalachian Log Homes, Inc

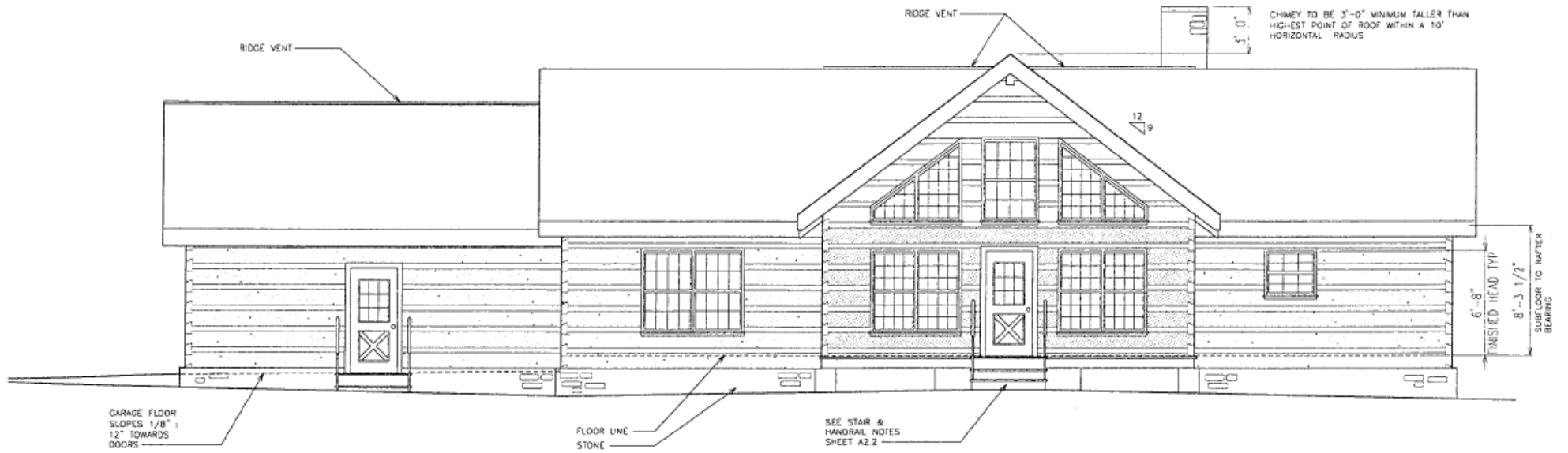

1	REAR ELEVATION
1/8" = 1'-0"	

Clark Mountain

Appalachian Log Homes, Inc

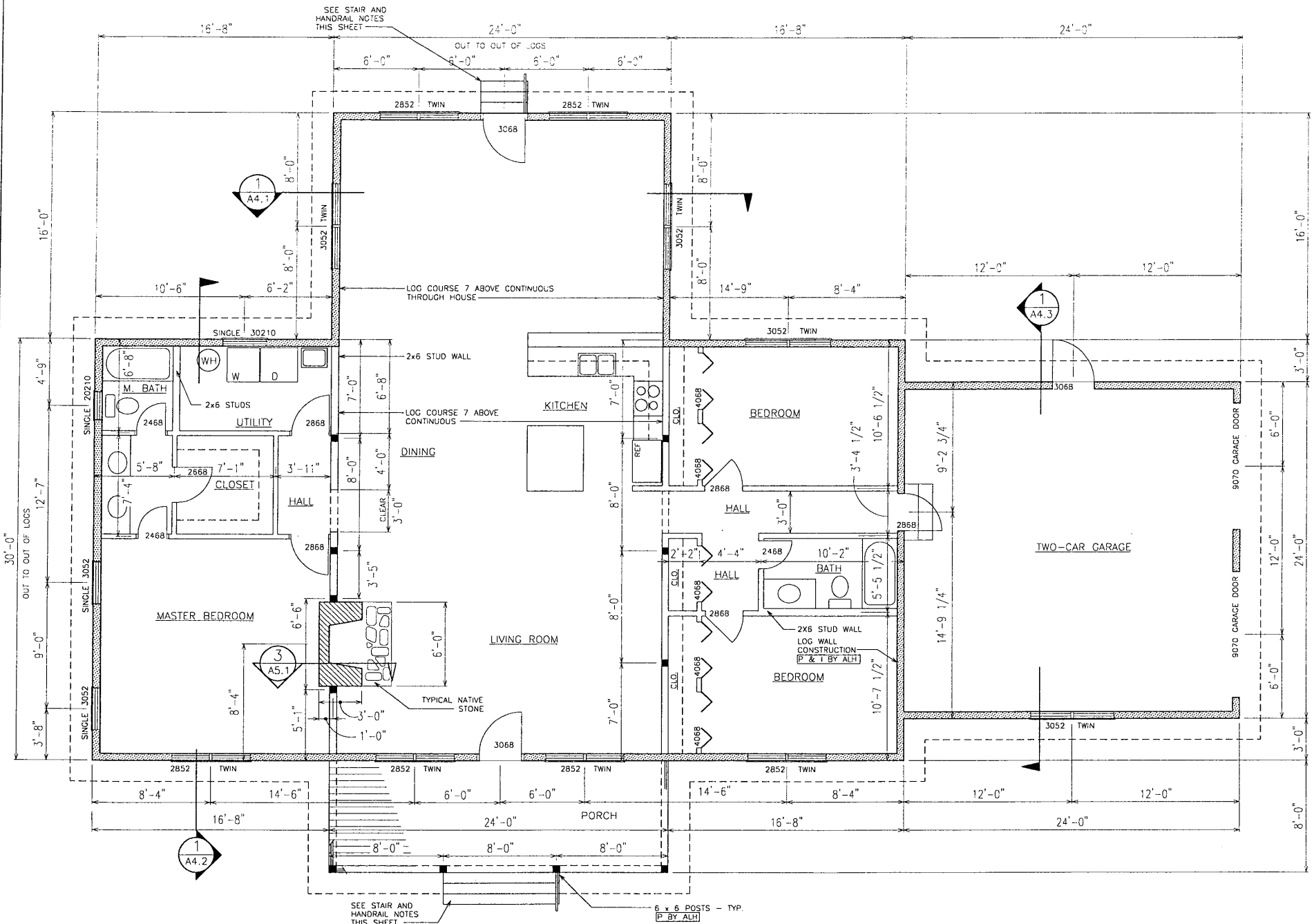

**A1** FIRST FLOOR PLAN  
 1/8" = 1'-0"  
 2104 SF

Clark Mountain  
 Appalachian Log Homes, Inc

STAIR, HANDRAIL, AND NATURE. CONTINUED APPLICABILITY LOCAL BUILDING CODES ARE BASED ON RESIDENTIAL CODES.

1. HANDRAILS, MAXIMUM HEIGHT SHALL BE 38" RESPECT TO THE NOSING OF THE STAIRS. HANDRAILS SHALL BE CONTINUOUS AND TERMINATE IN WALLS OR TERMINALS. HANDRAILS SHALL HAVE A MINIMUM RADIUS OF 1 1/2" BETWEEN TERMINALS.
2. HANDRAILS SHALL BE EITHER A CIRCULAR DIAMETER OF 1 1/2" OR A NONCIRCULAR PERIMETER DIAMETER OF 1 1/2". BUT NOT MORE THAN 1 1/2" LARGEST CROSS SECTION EXCEEDING 56" A MINIMUM RADIUS OF 1 1/2" BETWEEN TERMINALS.
3. GUARDRAILS SHALL BE 30" ABOVE THE FLOOR SURFACE. GUARDRAILS SHALL HAVE GUARDRAILS IN HEIGHT, OPENING IN HEIGHT, OR GRAB BARS. GUARDRAILS SHALL BE MEASURED FROM THE INTERMEDIATE (4") SPHERE OF OPENING, AND WILL PREVENT FALLING.
4. TREADS AND RISERS SHALL BE MINIMUM TREAD DEPTH SHALL BE 10" MEASURED VERTICALLY BETWEEN ADJACENT TREADS. MEASURED HORIZONTAL PLANE OF THE ADJACENT TREADS. THE TREADS SHALL BE MEASURED FROM THE SURFACE OF THE STAIRWAY TO THE SURFACE OF THE NEXT UNIT. THE GREATEST DEPTH OF STAIRS SHALL NOT EXCEED 9" MORE THAN 9" DEPTH WITHIN THE STAIRWAY.